

83

PLAN SHOWING THE PROPOSED
SUB-DIVISION PLOT NO. B, AT S.N. NO.
3054/9, BLOCK NO. 49, OF
PURASAWALKAM, MADRAS.

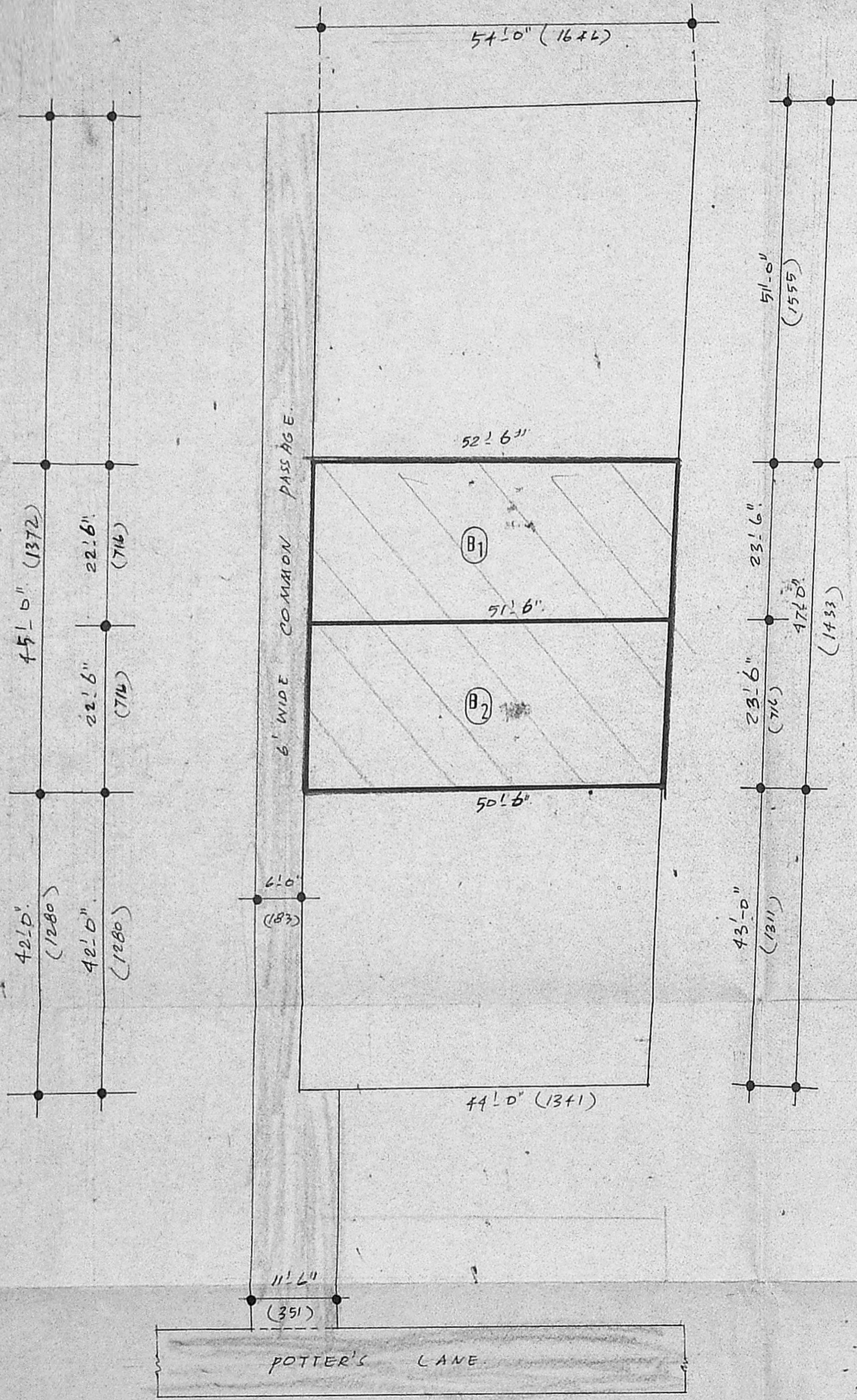

I N D E X

- PROPOSED SUB-DIVISION :
- ROADS :
- BOUNDRY :

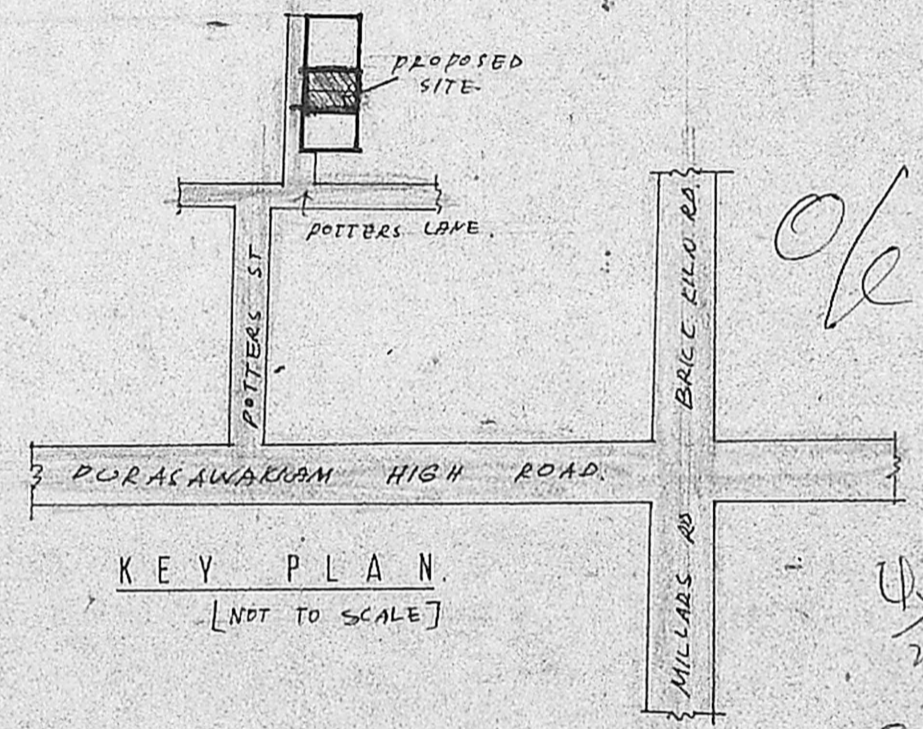

APPROVED
 VIDE LR. NO. L/27831/91
 DTD 24/4/92

R.P.D. NO. 155
 L.O. NO. 92
 80/4/92

FOR MEMBER SECRETARY
 MADRAS METRO-CORP
 DEVELOPMENT AUTHORITY

AREA DETAILS:

PLOT [B₁] AREA : 1199.00 SQ. FT (111.40 SQ. M)

PLOT [B₂] AREA : 1184.00 SQ. FT (110.0 SQ. M)

TOTAL AREA : 2383.0 SQ. FT (221.40 SQ. M)

Handwritten signature
 OWNER :

Handwritten signature
 T. G. KRISHNAMURTHY RAO,
 CIVIL ENGINEER
 CLASS I LICENSED SURVEYOR NO. 370
 CORPORATION OF MADRAS
 C-10, SANTH AVENUE
 11/12, LAKE VIEW ROAD, MADRAS-600032
 SURVEYOR :